# WILLCOX

**15109/5 The Darling Avenue Broadbeach QLD**

**1** **1**

Investors Dream Property

First time to market in Broadbeach is this one-bedroom self-contained apartment within the Star Casino Residences - Tower 1 on the 51st floor.

Body Corporate fees only $70pw. High Occupanicies

Guests would come and stay to enjoy both the Gold Coast Casino and attend the Convention Centre.

This brand new apartment offers a sophisticated lifestyle and luxury amenities like never before seen on the Gold Coast in a holiday/residential building.

| | |
|---|---|
| **Type** | : Apartment |
| **Building Size** | : 53 sqm |
| **View** | : https://www.willcoxestateagents.com.au/sale/qld/gold-coast/broadbeach/residential/apartment/7141544 |

**Christina James**
**0409 641 590**

**Jesse Willcox**
**0403 039 167**

For full version visit the website

Internal 47m² External 6m² Total 53m²

**15109/5 THE DARLING AVENUE, BROADBEACH**

1 x 1 x 0 x

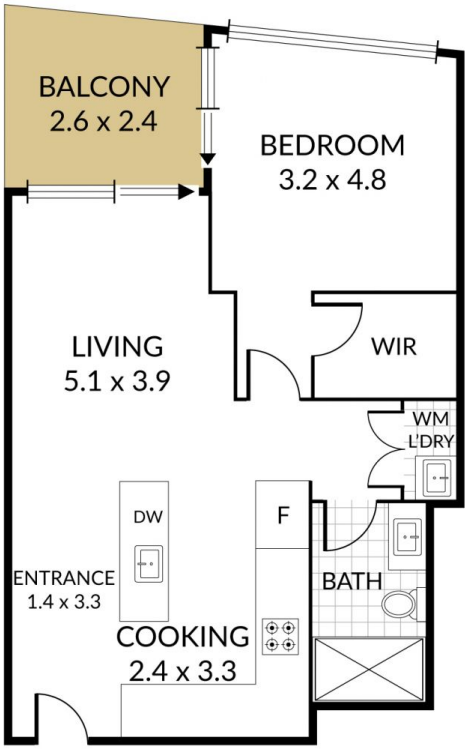


**NOTE:** Every precaution has been taken to verify the accuracy of the above details. However, prospective purchasers are advised to make their own enquiries.