WILLCOX

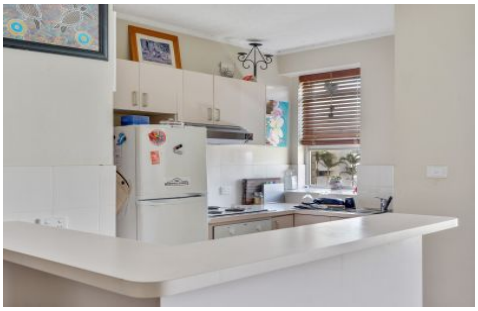

17/15 Pacific Street Main Beach QLD

2 1 1

Only 150 metres from the ever popular Main Beach and a short stroll to the cafés and restaurants of Tedder Avenue, this comfortable fourth floor apartment with views over Macintosh Park to Surfers Paradise offers relaxed living.

Currently tenanted until January 2019 for $350 a week, this property represents an amazing investment, in a highly desirable location. Or make the most of this incredible opportunity to refresh and put your own stamp on it and enjoy for yourself in the years to come.

This beachside haven is complemented by the large swimming pool with adjacent undercover entertaining area perfect for a casual BBQ with friends and family after a morning at the beach.

For full version visit the website

Type	: Unit
Price	: $ 270,000
Building Size	: 90 sqm
View	: https://www.willcoxestateagents.com.au/sale/qld/gold-coast/main-beach/residential/unit/5865957

Internal 74m² External 16m² Total 90m²

2 x 1 x 1 x

17/15 Pacific Street, **Main Beach**
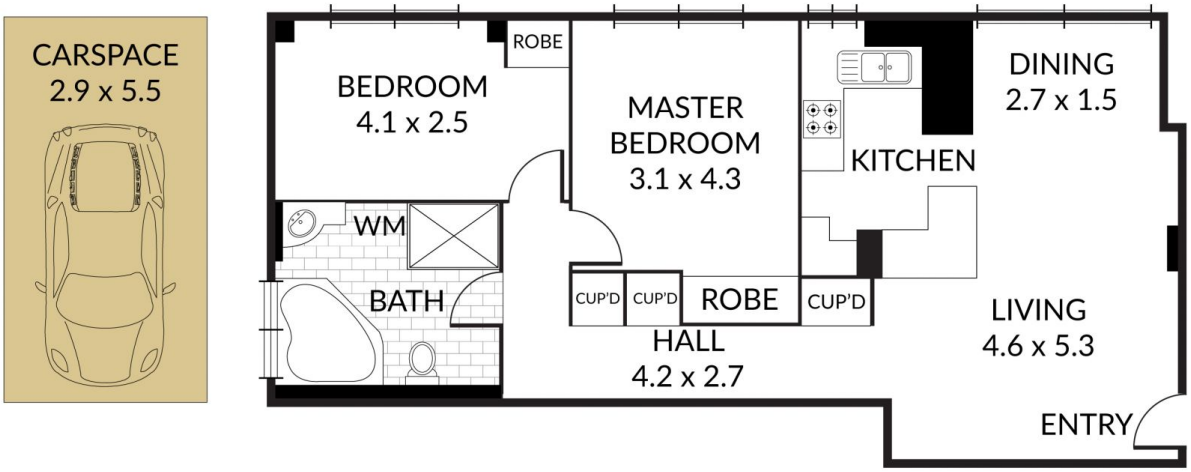
NORTH