WILLCOX

61/39-43 Cook Road Centennial Park NSW

1 1 1

With uninterrupted panoramas across Sydney from every room, this light soaked apartment is an unbeatable first home or investment. In a private corner position on level six of a neat security block, it is a stroll to an enviable array of lifestyle attractions.
? Living room opens to a balcony with city skyline views
? Bright kitchen with timber benchtops and a dishwasher
? Good sized bedroom with built-in robe and south views
? Original bathroom, air conditioning and security intercom
? Stylishly presented interiors include fresh new paint
? Best secure parking spot in the building with easy access
? 'Adlen' is a prized corner block with a swimming pool
? 350 metres to the junction of Queen and Oxford Streets
? Moments to Centennial Park and Fox Studios Cinemas
? Close to buses, cafes, restaurants and weekend

For full version visit the website

Type : Apartment
Building Size : 56 sqm
View : https://www.willcoxestateagents.com.au/sale/nsw/eastern-suburbs/centennial-park/residential/apartment/5865860

Jesse Willcox
0403 039 167

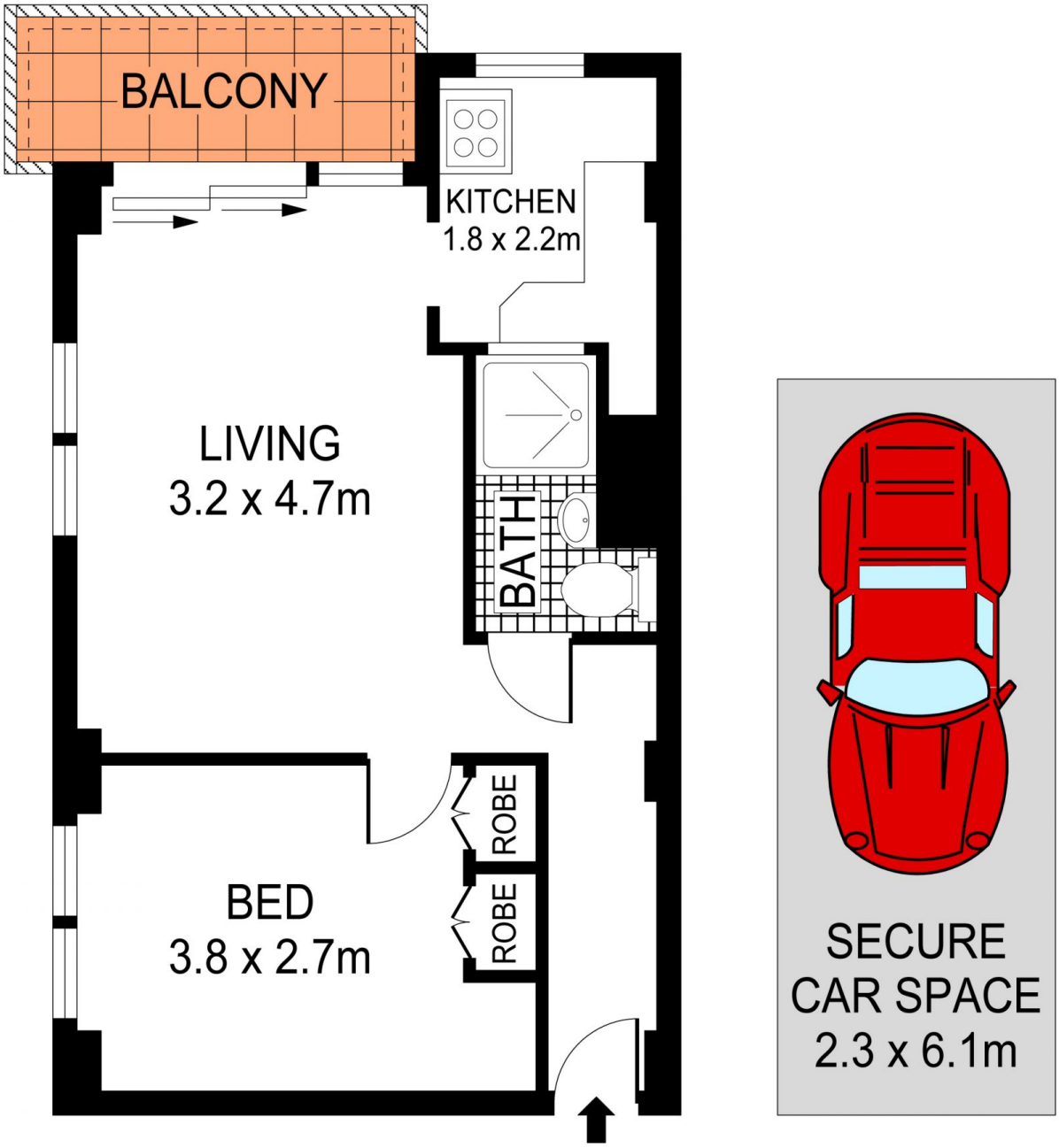

LEVEL SIX

0 1 2 3

SCALE (METRES)

PLANS SHOWN ONLY INDICATIVE OF LAYOUT. DIMENSIONS ARE APPROXIMATE.
Ref. No: 40730

61/39-43 COOK ROAD

CENTENNIAL PARK