WILLCOX

9/19 Markeri Street Mermaid Beach QLD

2 2 2

Situated in the heart of Mermaid Beach, this spacious apartment has two spacious bedrooms, two bathrooms and an incredibly rare two side by side basement car parks. Only 500m away from the Golden Sands of Mermaid Beach and a 10 minute walk from the bustling Nobby Beach village.

Highlights:-

- 500m away from the beach
- Two large bedrooms with built in wardrobes
- Top floor of unit block with sweeping views
- East facing balcony floods the living area with natural light
- Master with en suite
- Low body corporate approximately $46 p.w.

For full version visit the website

Type : Apartment
View : https://www.willcoxestateagents.com.au/sale/qld/gold-coast/mermaid-beach/residential/apartment/5865857

Jesse Willcox
0403 039 167

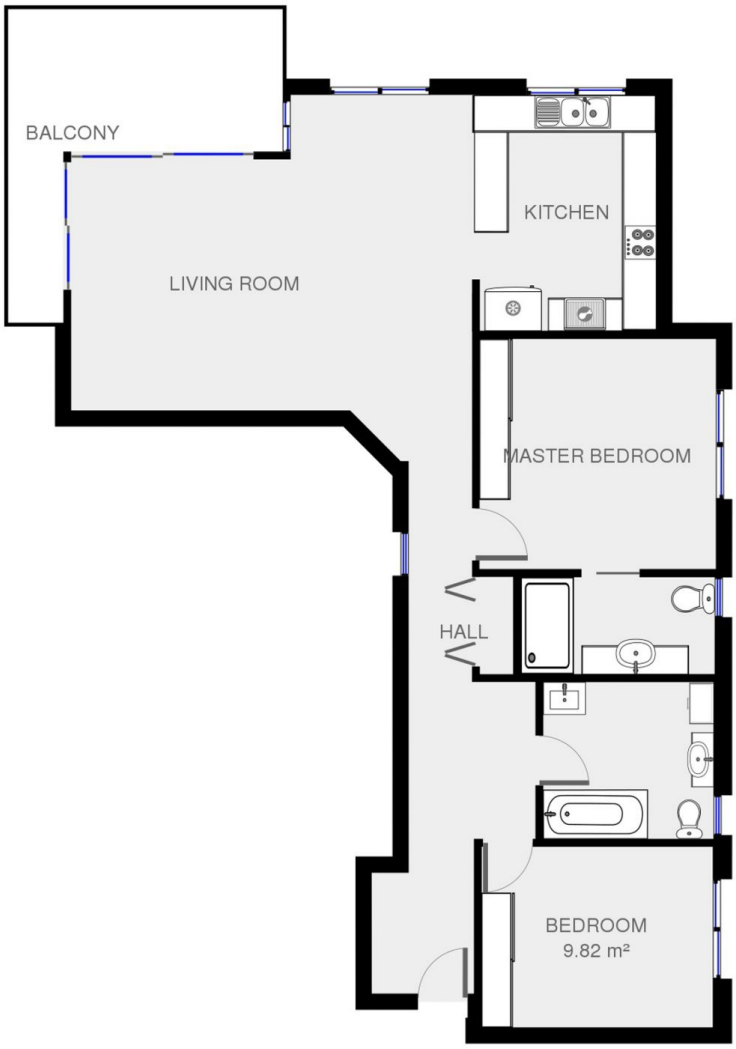

9/17 Markeri Street, Mermaid Beach

LAMBERT WILLCOX

Whilst every attempt has been made to ensure accuracy of the floor plan contained here, measurements of doors, windows, rooms and any other items are approximate only and no responsibility is taken for any error, ommission, or misrepresentation. This plan is for illustrative purposes only and should be used as such by any prospective purchaser.